Connecticut College
Digital Commons @ Connecticut College

Historic Sheet Music Collection | Greer Music Library

1915

I'm a Lonesome Melody

George W. Meyer

Joe Young

Follow this and additional works at: http://digitalcommons.conncoll.edu/sheetmusic

Recommended Citation
Meyer, George W. and Young, Joe, "I'm a Lonesome Melody" (1915). *Historic Sheet Music Collection.* Paper 640.
http://digitalcommons.conncoll.edu/sheetmusic/640

This Score is brought to you for free and open access by the Greer Music Library at Digital Commons @ Connecticut College. It has been accepted for inclusion in Historic Sheet Music Collection by an authorized administrator of Digital Commons @ Connecticut College. For more information, please contact bpancier@conncoll.edu.
The views expressed in this paper are solely those of the author.

C. P. Johnson

2.50

I'M A LONESOME MELODY

WORDS BY
JOE YOUNG

MUSIC BY
GEO. W. MEYER

THE MANHATTAN TRIO

KALMAR & PUCK MUSIC CO. INC.
152 WEST 45TH ST. NEW YORK CITY

BARBELLE

I'm A Lonesome Melody.

Words by
JOE YOUNG.

Music by
GEO. W. MEYER.

Moderato.

f

Vamp.

p

Last night when I came home
Poor lone-some mel - o - dy

Down heart-ed and a - lone
You have my sym - pa - thy

Try-ing to keep a -
Tho' I have trou - bles

way the tears
of my own

I took the songs of by-gone years
I hate to see you here a - lone

Copyright MCMXV by Kalmar & Puck Music Co. Inc.
Copyright Canada MCMXV by Kalmar & Puck Music Co. Inc.
International Copyright Secured.

I played most ev' - ry one When I was near - ly
I'll make a friend of you Now while I'm sad and

done One mel - o - dy I tried to play
blue We'll cheer each oth - er when I play

This mel - o - dy just seemed to say.
No more I hope to hear you say.

Chorus.

I'm a lone-some mel - o - dy

p–f

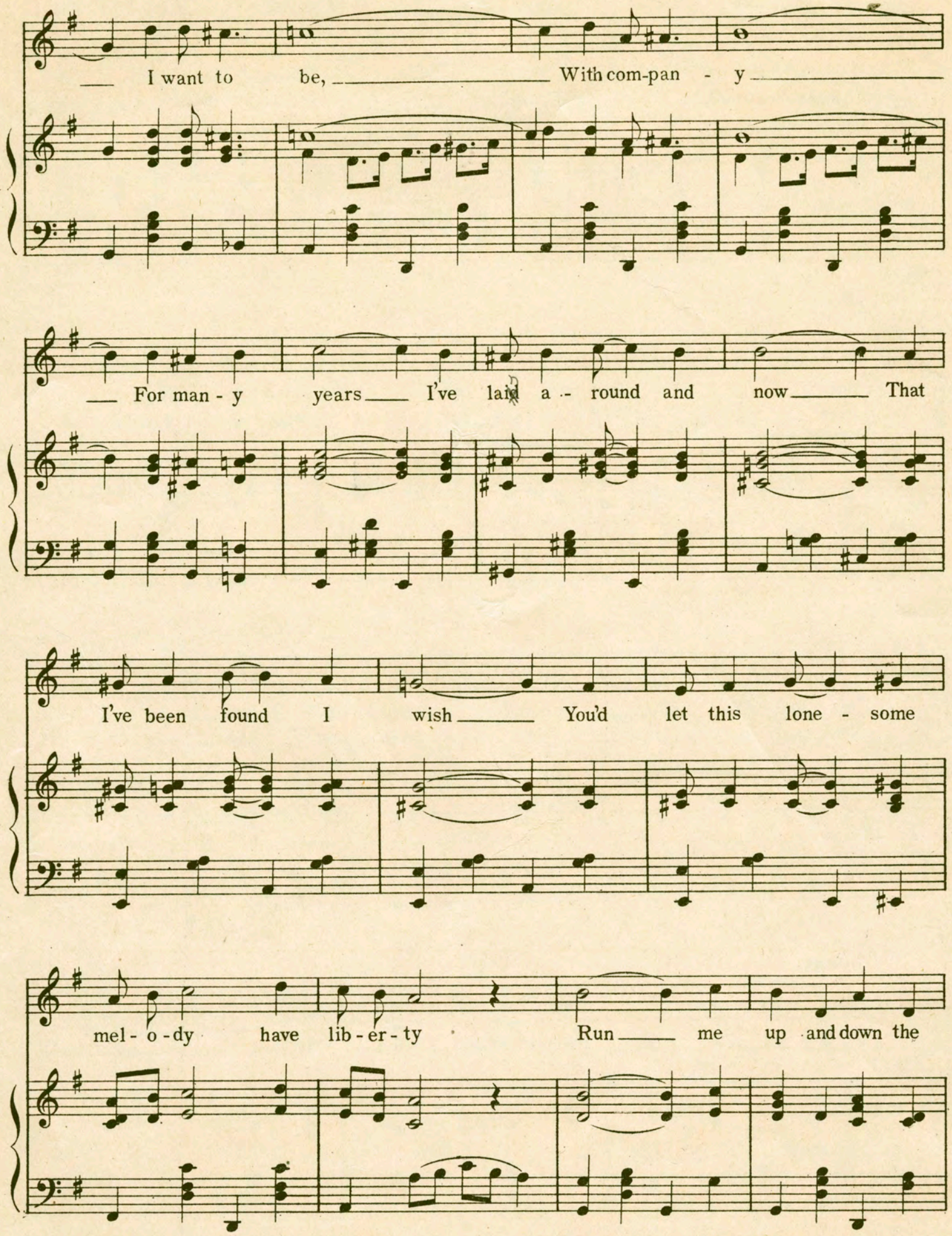
I want to be, With com-pan - y
For man - y years I've laid a - round and now That
I've been found I wish You'd let this lone - some
mel - o - dy have lib - er - ty Run me up and down the

keys My har-mon - ies Are sure to

please Don't let me ~~lay~~ lie a-round in all this dust,

Syn - co-pate me if you must I'm a lone-some mel - o -

1. dy.

2. dy.

sfz

F.J.LAWSON CO.N.Y.

If You Can't Get A Girl In The Summertime

(You'll Never Get A Girl At All.)

Words by
BERT KALMAR.

Music by
HARRY TIERNEY.

Chorus.

If you can't get a girl in the sum-mer time You 'll nev-er get a girl at all, Peach-es are ripe in the sum-mer time, And that's the time they fall At the bea-ches there's a raft of them, Love-ly pea-ches go right af-ter them,

Copyright MCMXV by Kalmar & Puck Music Co. Inc.
International Copyright Secured.